



TAMIL NADU  
SLUM CLEARANCE BOARD

PROPOSED TYPE DESIGN  
OF DWELLING UNITS

Scale: 1" = 4'-0" (1:50)

Type design no 12B/89 (3 Storeyed) (REVISED) U.P.

Average built up area : 22.84 M<sup>2</sup>/ Unit

Reference

D	G I Sheet door	91 X 198
D1	"	69 X 198
D2	"	69 X 167
W	G I Window	122 X 122
W1	"	91 X 122
W2	"	91 X 91
J	R-c-c jally	61 X 61

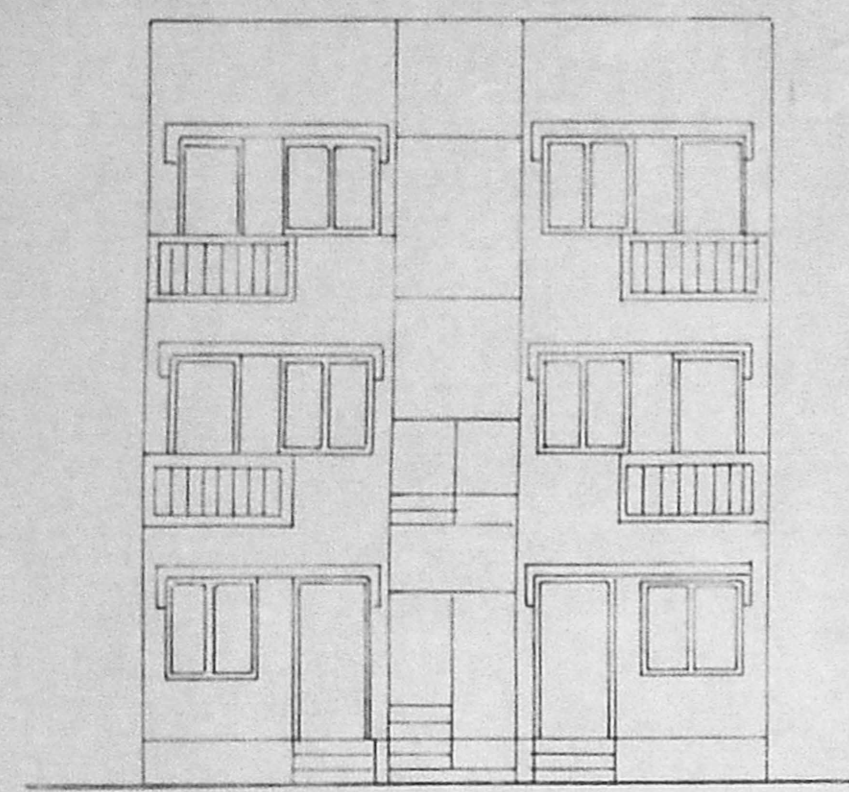

FRONT ELEVATION

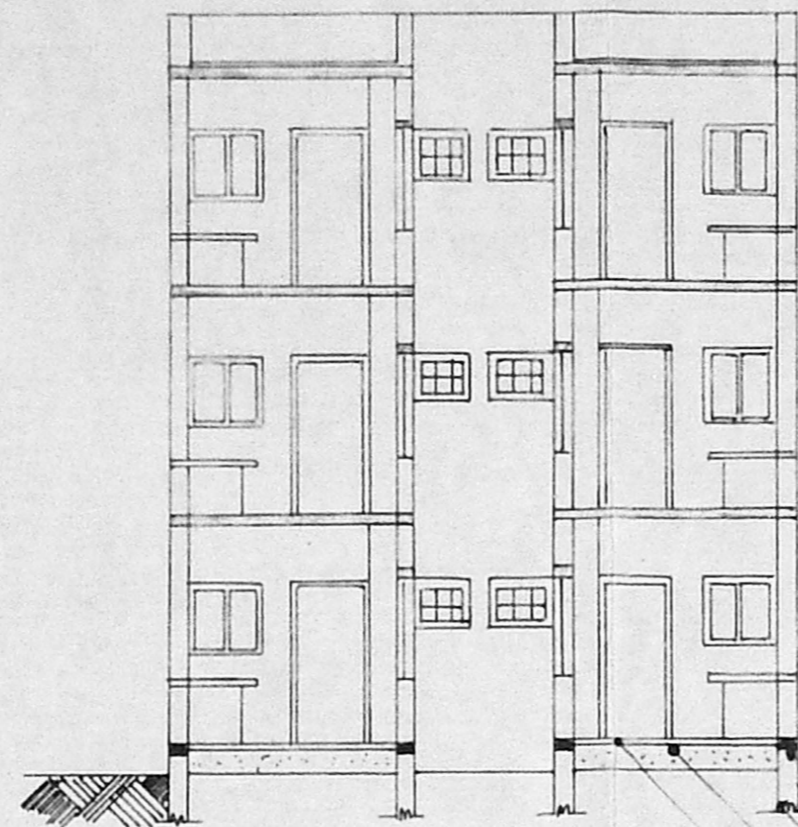

SECTION ON A A

B/18825/417/B/B/95  
Planning Permit No. ....  
**APPROVED**  
SUBJECT TO THE CONDITIONS IN  
THIS OFFICE LETTER.  
No. B2/18603/94 Date: - 4-95  
o/c *(Signature)*  
FOR MEMBER SECRETARY  
MADRAS METROPOLITAN  
DEVELOPMENT AUTHORITY  
MADRAS - 600 008.

R c c plinth beam  
Foundation on as reqd  
Sand filling  
B.j.c flooring  
Scale: 1" = 8'-0"

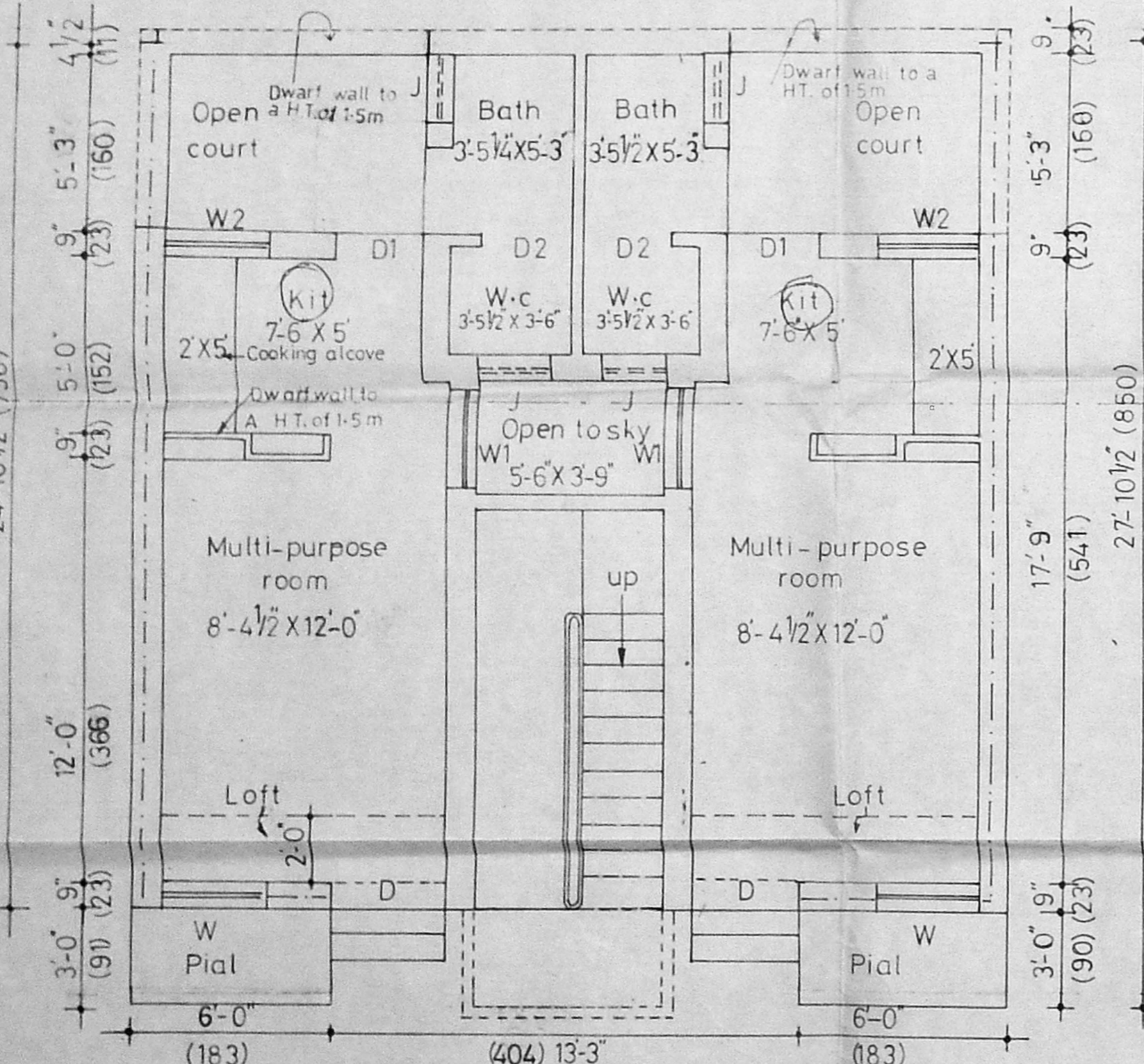
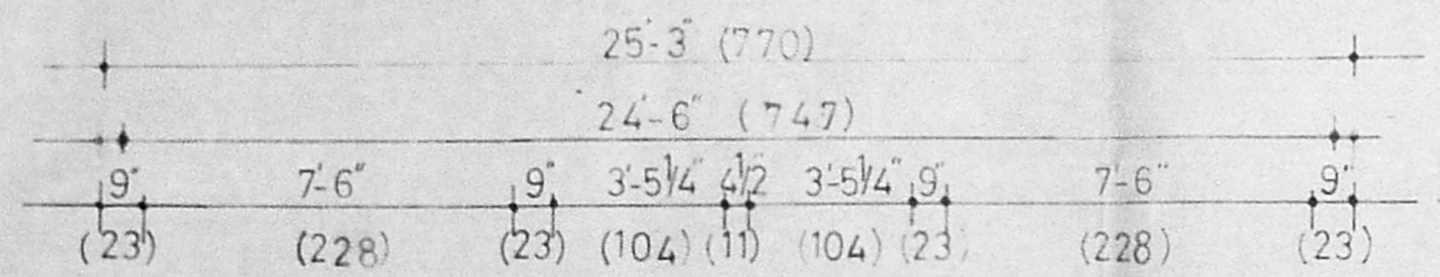

GROUND FLOOR PLAN

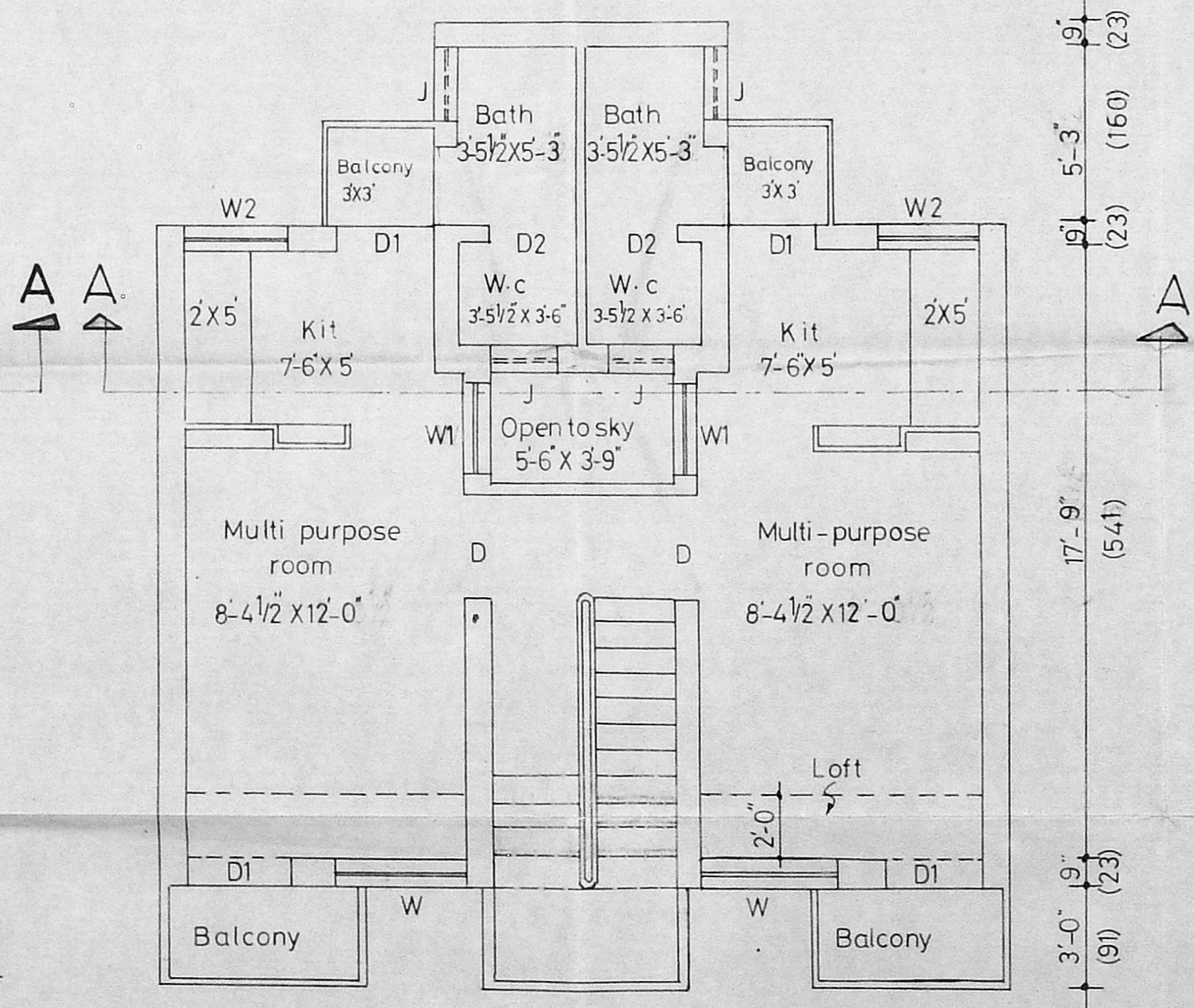

TYPICAL FLOOR PLAN

h.m. lathin  
Drawn by  
Asst planner

*(Signature)*  
DEPUTY PLANNER  
*(Signature)*  
SUPTG ENGINEER

sd. .... 25-8-94  
CHIEF ENGINEER